Oh Christe Domine Jesu
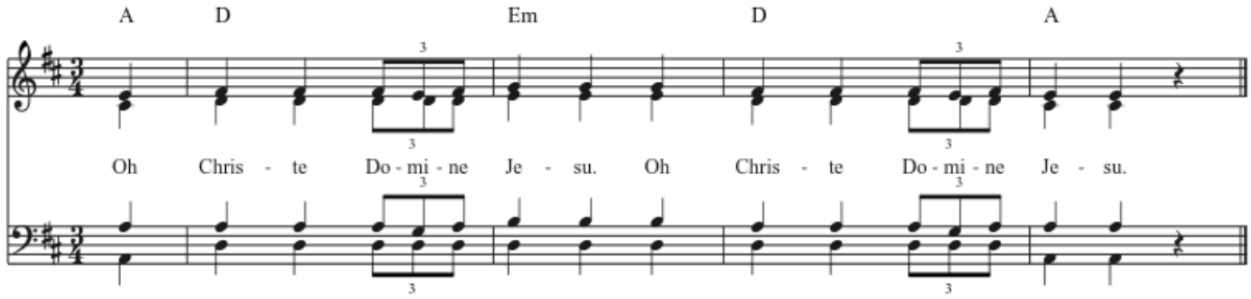
Jacques Berthier